

PLAT OF SURVEY

-OF-

BEING PART OF THE NORTHWEST 1/4 OF SECTION 35, TOWNSHIP 1 NORTH, RANGE 18 EAST OF THE FOURTH PRINCIPAL MERIDIAN IN THE VILLAGE OF GENOA CITY, WALWORTH COUNTY, WISCONSIN AND BEING MORE PARTICULARLY DESCRIBED AS FOLLOWS: COMMENCE AT THE NORTH-EAST CORNER OF THE NORTHWEST 1/4 OF SAID SECTION 35, THENCE SOUTH 01°18'47" EAST (RECORDED AS SOUTH) ALONG THE EAST LINE OF SAID NORTHWEST 1/4, 1325.56 FEET; THENCE SOUTH 88°39'43" WEST (RECORDED AS SOUTH 89°58'30" WEST), 867.60 FEET TO THE PLACE OF BEGINNING OF A PARCEL OF LAND HEREINAFTER DESCRIBED: THENCE CONTINUE SOUTH 88°39'43" WEST, 456.27 FEET (RECORDED AS SOUTH 89°59'30" WEST, 456.43 FEET); THENCE NORTH 01°18'48" WEST (RECORDED AS NORTH 00°01'10" WEST), 73.38 FEET; THENCE NORTH 70°46'56" EAST (RECORDED AS NORTH 72°07'40" EAST), 95.09 FEET; THENCE NORTH 45°36'30" EAST, 500.86 FEET (RECORDED AS NORTH 46°55'30" EAST, 500.98 FEET); THENCE SOUTH 01°18'21" EAST, 444.50 FEET TO THE PLACE OF BEGINNING. CONTAINING 2.48 ACRES OF LAND MORE OR LESS.

SURVEY FOR: W.B.F. RECREATION SOCIETY

BEARINGS HEREON RELATE TO GRID NORTH OF WISCONSIN STATE PLANE COORDINATE SYSTEM, SOUTH ZONE.

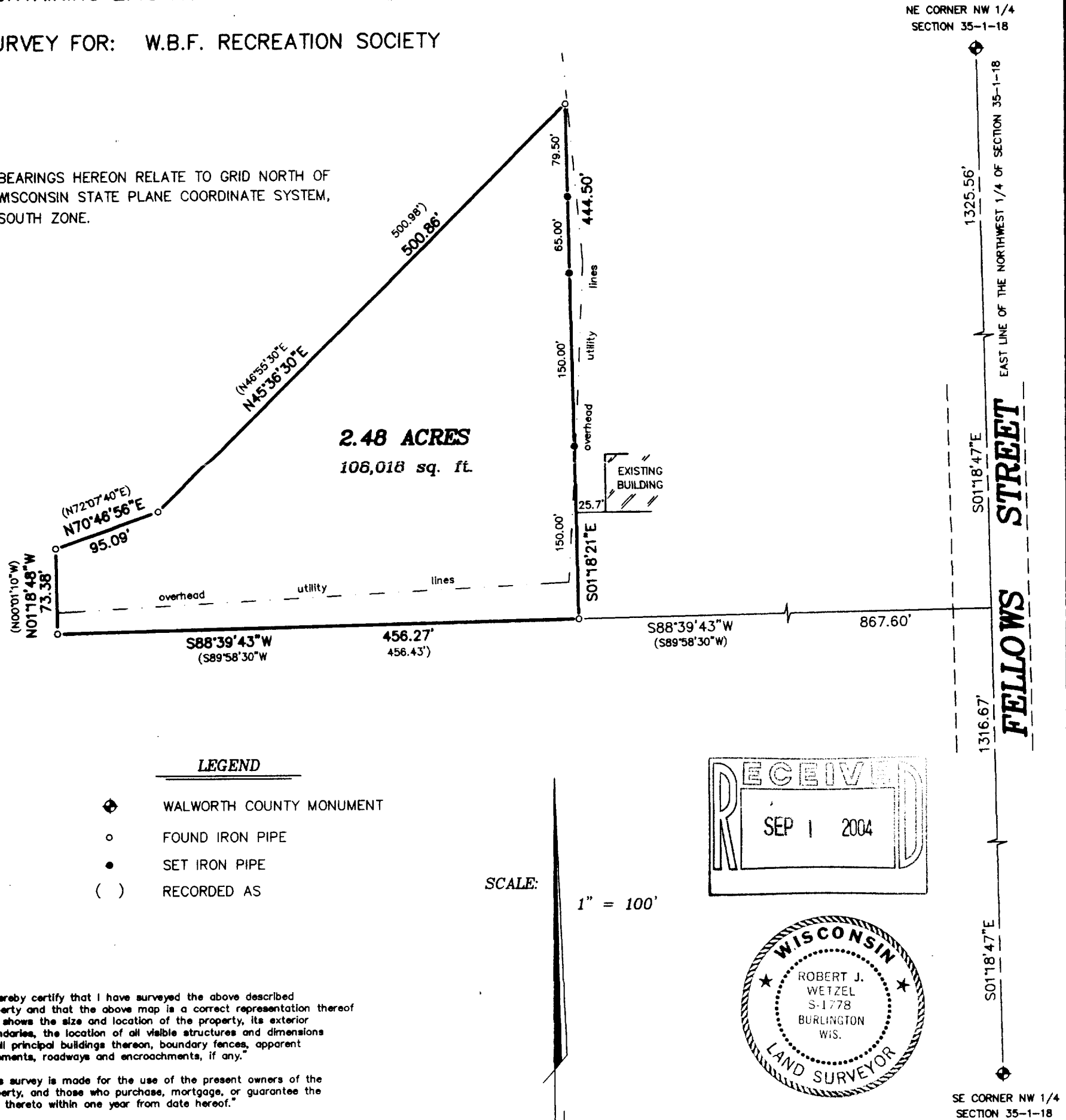

"I hereby certify that I have surveyed the above described property and that the above map is a correct representation thereof and shows the size and location of the property, its exterior boundaries, the location of all visible structures and dimensions of all principal buildings thereon, boundary fences, apparent easements, roadways and encroachments, if any."

"This survey is made for the use of the present owners of the property, and those who purchase, mortgage, or guarantee the title thereto within one year from date hereof."

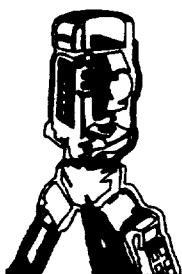

B.W. SURVEYING, INC.

LAND SURVEYS
MAPPING AND PLANNING
412 N. PINE STREET
BURLINGTON, WI 53105
(262)-767-0225

TVGC 00004

006-1189